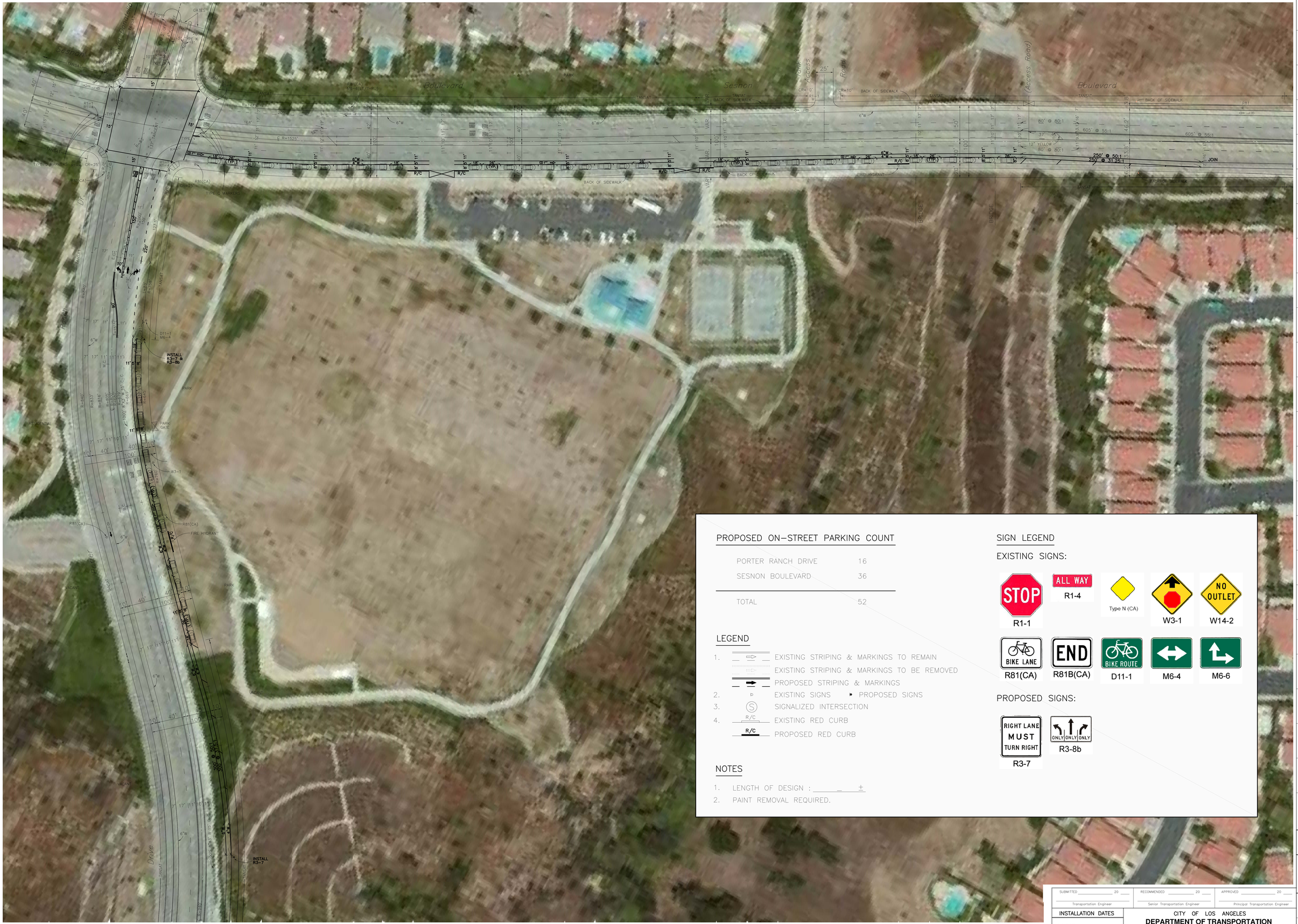

PROPOSED ON-STREET PARKING COUNT

PORTER RANCH DRIVE	16
SESNON BOULEVARD	36
TOTAL	52

LEGEND

1. EXISTING STRIPING & MARKINGS TO REMAIN
   EXISTING STRIPING & MARKINGS TO BE REMOVED
   PROPOSED STRIPING & MARKINGS
2. EXISTING SIGNS • PROPOSED SIGNS
3. SIGNALIZED INTERSECTION
4. R/C EXISTING RED CURB
   R/C PROPOSED RED CURB

NOTES

1. LENGTH OF DESIGN : ±
2. PAINT REMOVAL REQUIRED.

SIGN LEGEND

EXISTING SIGNS:

STOP R1-1 | ALL WAY R1-4 | Type N (CA) | W3-1 | NO OUTLET W14-2

BIKE LANE R81(CA) | END R81B(CA) | BIKE ROUTE D11-1 | M6-4 | M6-6

PROPOSED SIGNS:

RIGHT LANE MUST TURN RIGHT R3-7 | ONLY ONLY ONLY R3-8b

LINSCOTT LAW & GREENSPAN engineers

TRANSPORTATION PLANNING – TRAFFIC ENGINEERING – PARKING

■ 236 NORTH CHESTER AVENUE, SUITE 200, PASADENA, CA 91106 (626) 796-2322
□ 1580 CORPORATE DRIVE, SUITE 122, COSTA MESA, CA 92626 (714) 641-1587
□ 4542 RUFFNER STREET, SUITE 100, SAN DIEGO, CA 92111 (858) 300-8800

L:\DESIGN

PLAN PREPARED BY :
REGISTERED TRAFFIC ENGINEER
DATE :

PLAN RECOMMENDED BY :
REGISTERED CIVIL ENGINEER
DATE :

SCALE: 1"=40'

1"=20' ORIGINAL MAP SCALE 1"=40'

SUBMITTED _____ 20 ___ Transportation Engineer
RECOMMENDED _____ 20 ___ Senior Transportation Engineer
APPROVED _____ 20 ___ Principal Transportation Engineer

INSTALLATION DATES
MARKOUT BEGAN:
MARKOUT COMPLETED:
STRIPING COMPLETED:
References:
A-4128.DWG, FIELD CHECK

CITY OF LOS ANGELES
DEPARTMENT OF TRANSPORTATION
RITA L. ROBINSON, GENERAL MANAGER

PORTER RANCH DRIVE
AT SESNON BOULEVARD

Thomas Guide: THOMAS | District: DISTRICT | PROJECT NO. 00000 | DRAWING NO. A-00000 | SHEET 1 / INDEX NUMBER 1

SCALES: HORIZ. 1"= VERT. 1"=

No.	REVISION DESCRIPTION	DATE	BY	DATE	BY	DATE
	T.E. / SR. T.E. PRINCIPAL T.E.		NAME	DATE	NAME	DATE
			NAME	DATE	NAME	DATE
			NAME	DATE	NAME	DATE